

15+/- acres in Tallapoosa County, Alabama

Located in the heart of Dadeville, this timberland property would make a nice place to build your home and would provide great privacy while also having the conveniences to town. This tract would also make a nice neighborhood development tract. The land consists of mostly hardwood timber, such as white oaks, red oaks, yellow poplar, sweet gum, some pines, among others and of various age classes. Some of the trees are very large and would provide great shade and a nice landscape for a new development or a private residence. This tract is only a few minutes to the shores of beautiful Lake Martin and a quick trip to all the Auburn/Opelika area. Give Candice or Brian a call to schedule your showing. Power, Water, and Sewage are available. Located inside the Dadeville City Limits.

Timberland • \$73,500

View online at <http://selg.biz/4183>

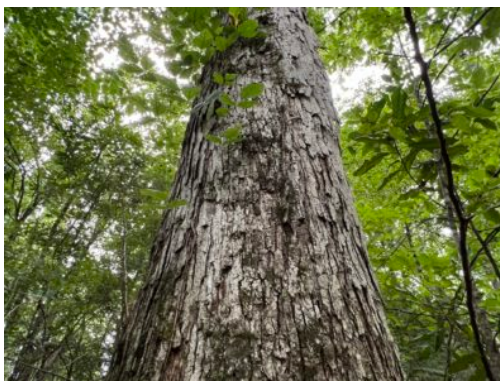



Google

Imagery ©2024 Airbus, Maxar Technologies

selandgroup.com

1-866-751-LAND





