



Southeastern
LAND GROUP



15+/- acres in Lee County, Alabama

This 15 +/- acre tract is located off Lee Road 183 minutes from Highway 280 and has allot to offer. The property has a well-managed and stocked pond that is stocked with F1 bass. The timber located on the property is made up of mostly mature hardwood timber. There is a small pasture area on the property that would be perfect for a few horses and cows as well. Power and utilities are located nearby. This tract is located very convenient to Opelika, Auburn, and the Salem area.

Acreage with Homesite · \$234,999

View online at <http://selg.biz/7442>

selandgroup.com

1-866-751-LAND



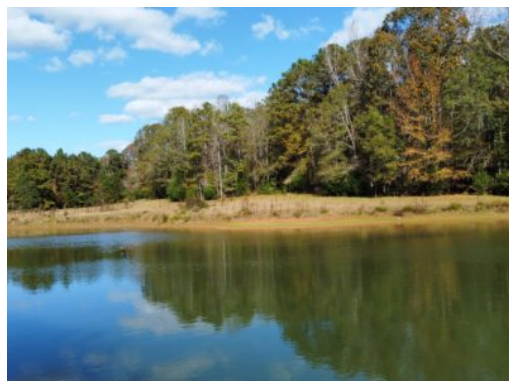

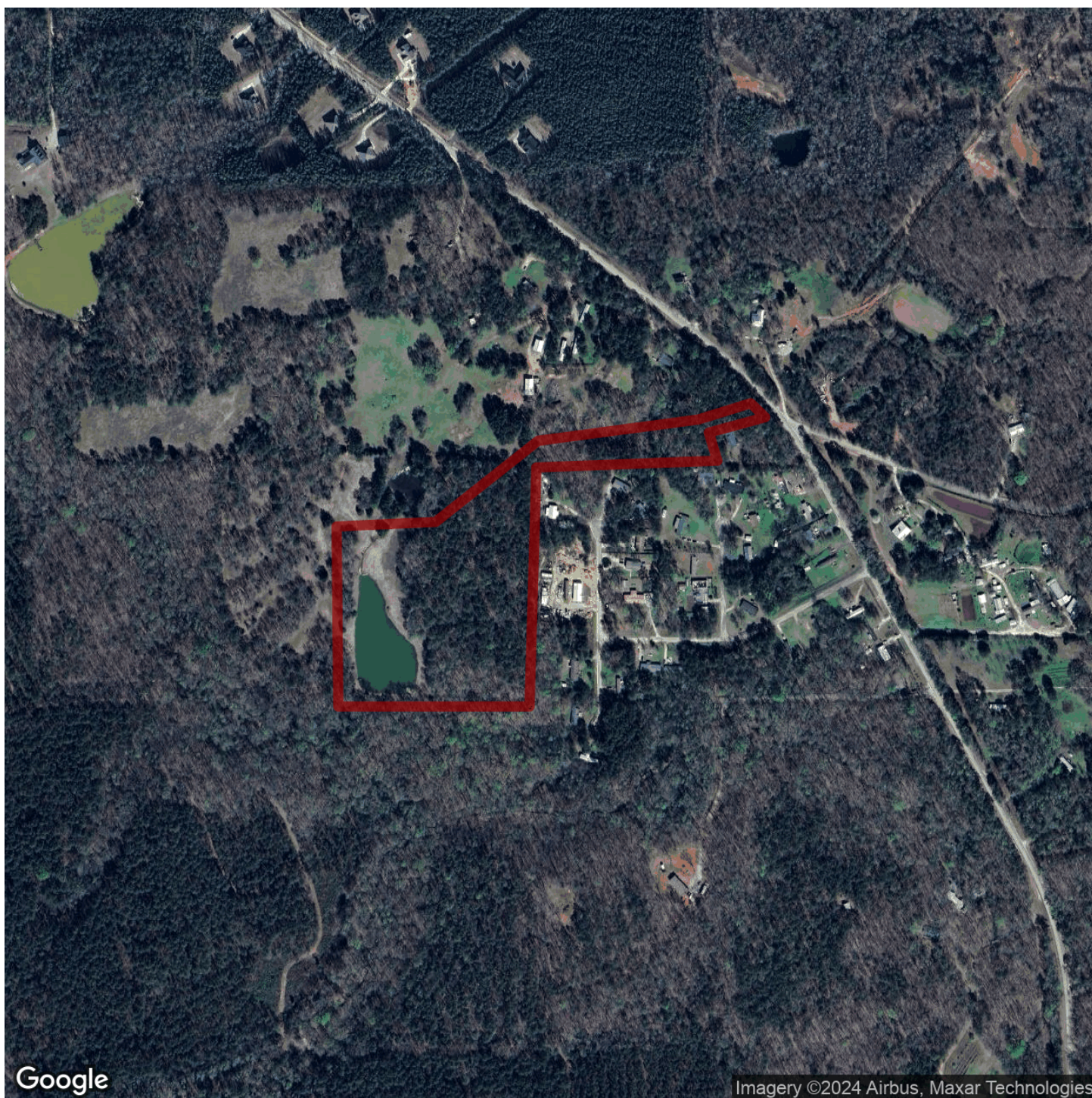

Google

Imagery ©2024 Airbus, Maxar Technologies

selandgroup.com

1-866-751-LAND





