

68+/- acres in Lee County, Alabama

This 68+/- acre tract is located in eastern Lee Co, not far from Lake Harding. The Shealey tract comprises planted upland pines and a mix of natural hardwood and pine as the remainder. There are two creeks on the property that allow for year-round water access for wildlife. There are also internal roads that traverse the property. There are noticeable deer and turkey signs throughout the property. Located on the property's highest point is a homesite with a drilled well site, where a structure was many years ago. This property is a blank canvas for someone to create their piece of paradise.

Acreage with Homesite · \$437,500
View online at <http://selg.biz/6646>



JOHN HARDIN

johnhardin@selandgroup.com | 1-866-751-LAND | (229) 886-1417



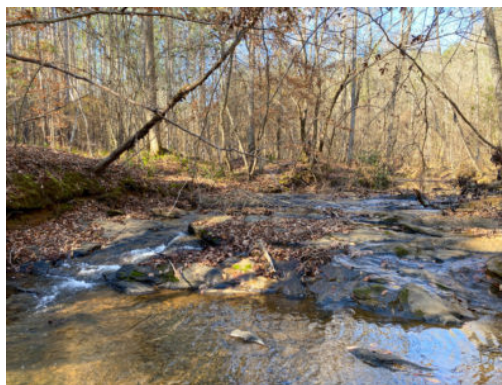
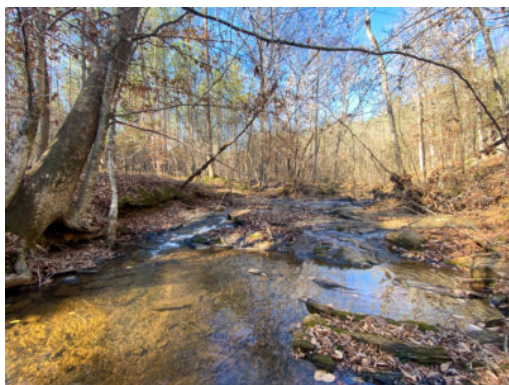
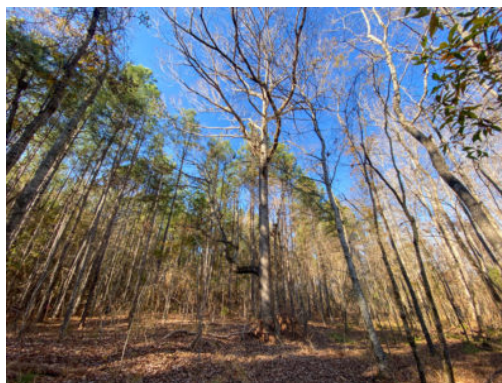

JOHN HARDIN

johnhardin@selandgroup.com | 1-866-751-LAND | (229) 886-1417





Google

Imagery ©2024 Airbus, Maxar Technologies



JOHN HARDIN

johnhardin@selandgroup.com | 1-866-751-LAND | (229) 886-1417





JOHN HARDIN

johnhardin@selandgroup.com | 1-866-751-LAND | (229) 886-1417



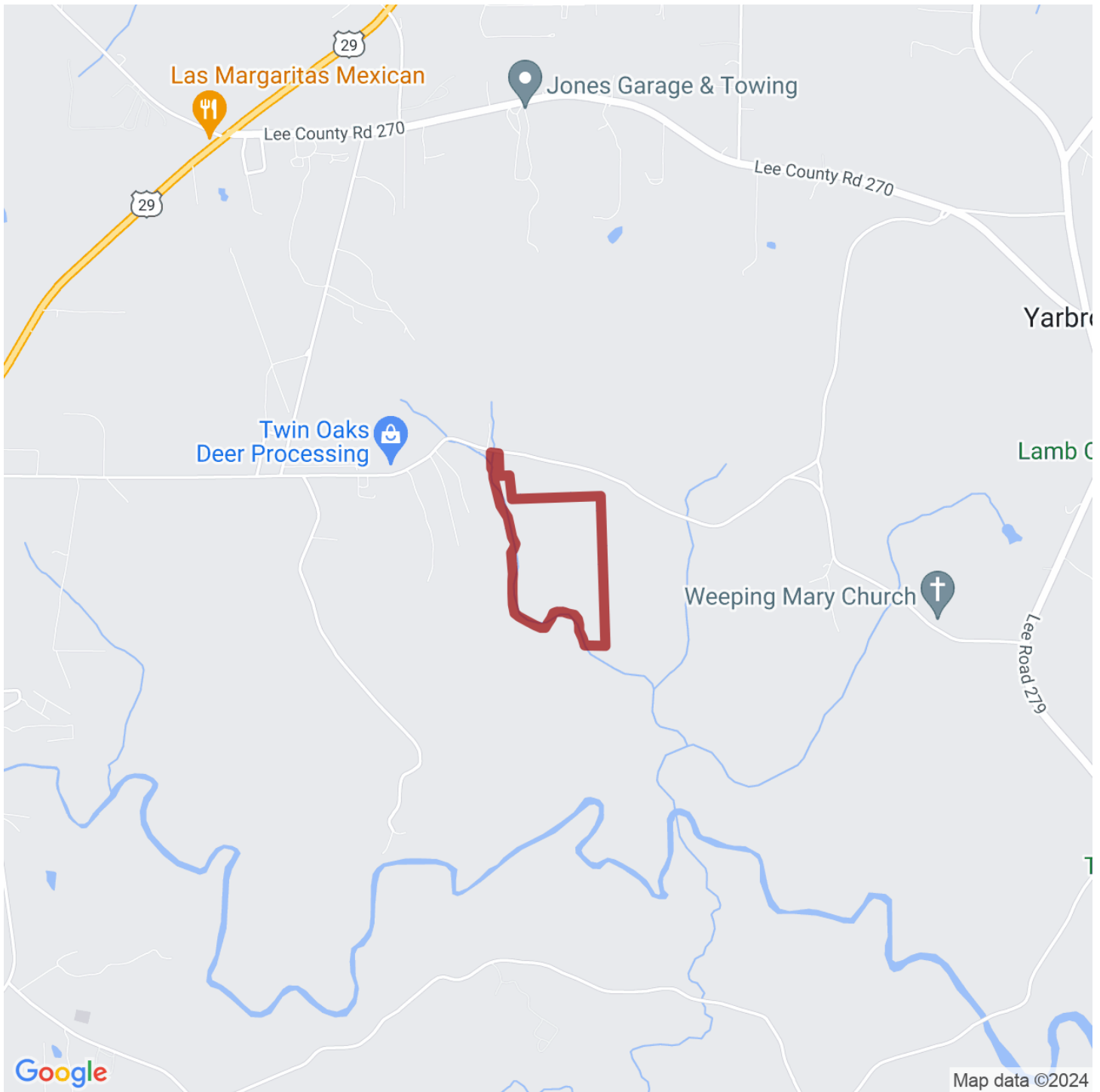

JOHN HARDIN

johnhardin@selandgroup.com | 1-866-751-LAND | (229) 886-1417

